

DISTRICT INDEX : MAHARASHTRA

Scale 1:8,333,000

1 DAMAN & DIU 2 DADRA AND NAGAR HAVELI
 3 Mumbai City 4 Mumbai Suburban

KEY STATISTICS OF BEED DISTRICT 2001

Area: 1907 sq km
 Population: 2,59,941
 Density of population: 135 per sq km

Main Language Spoken: Marathi
 Literacy: 64.8% per cent
 Post: Twenty five post offices

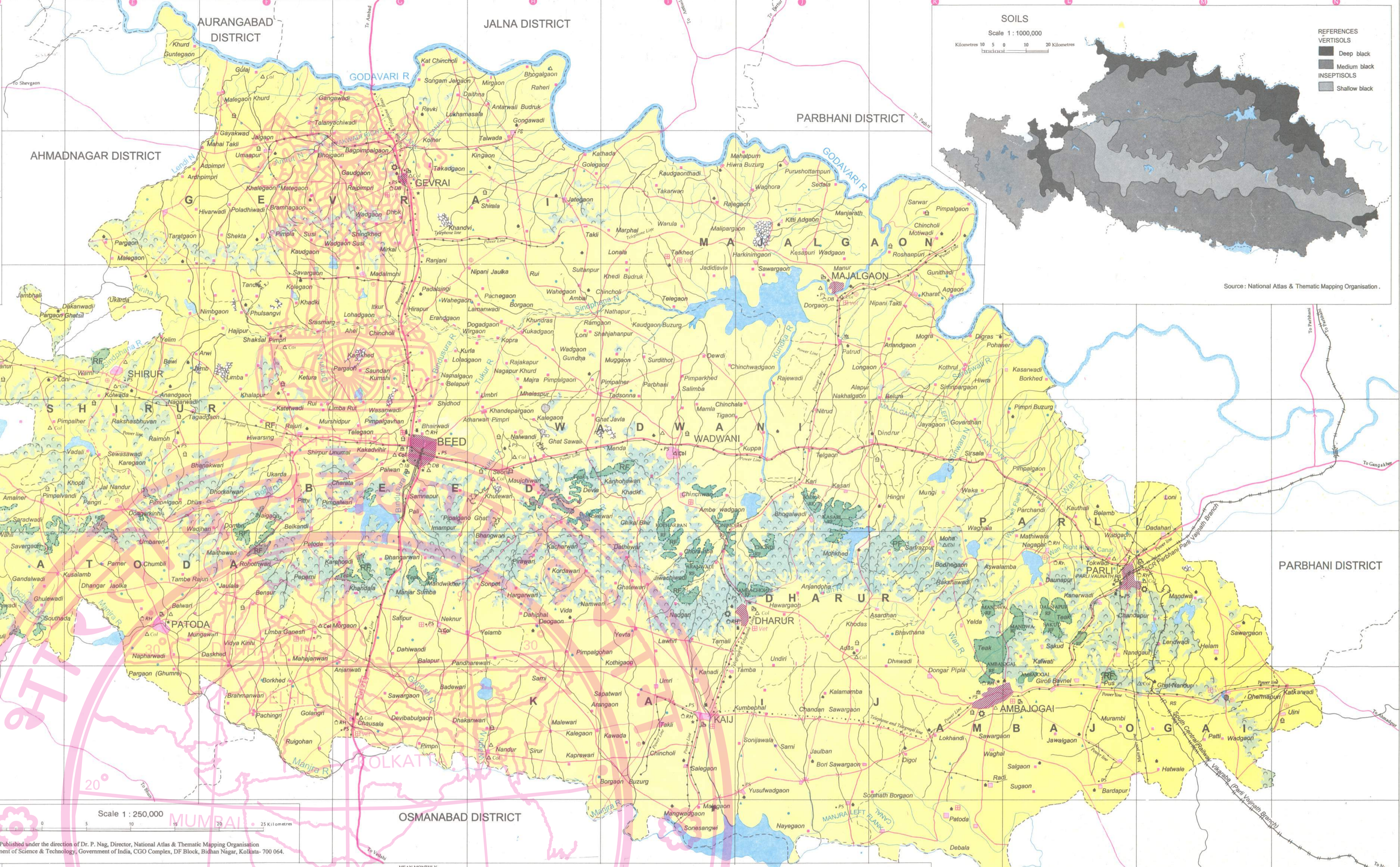
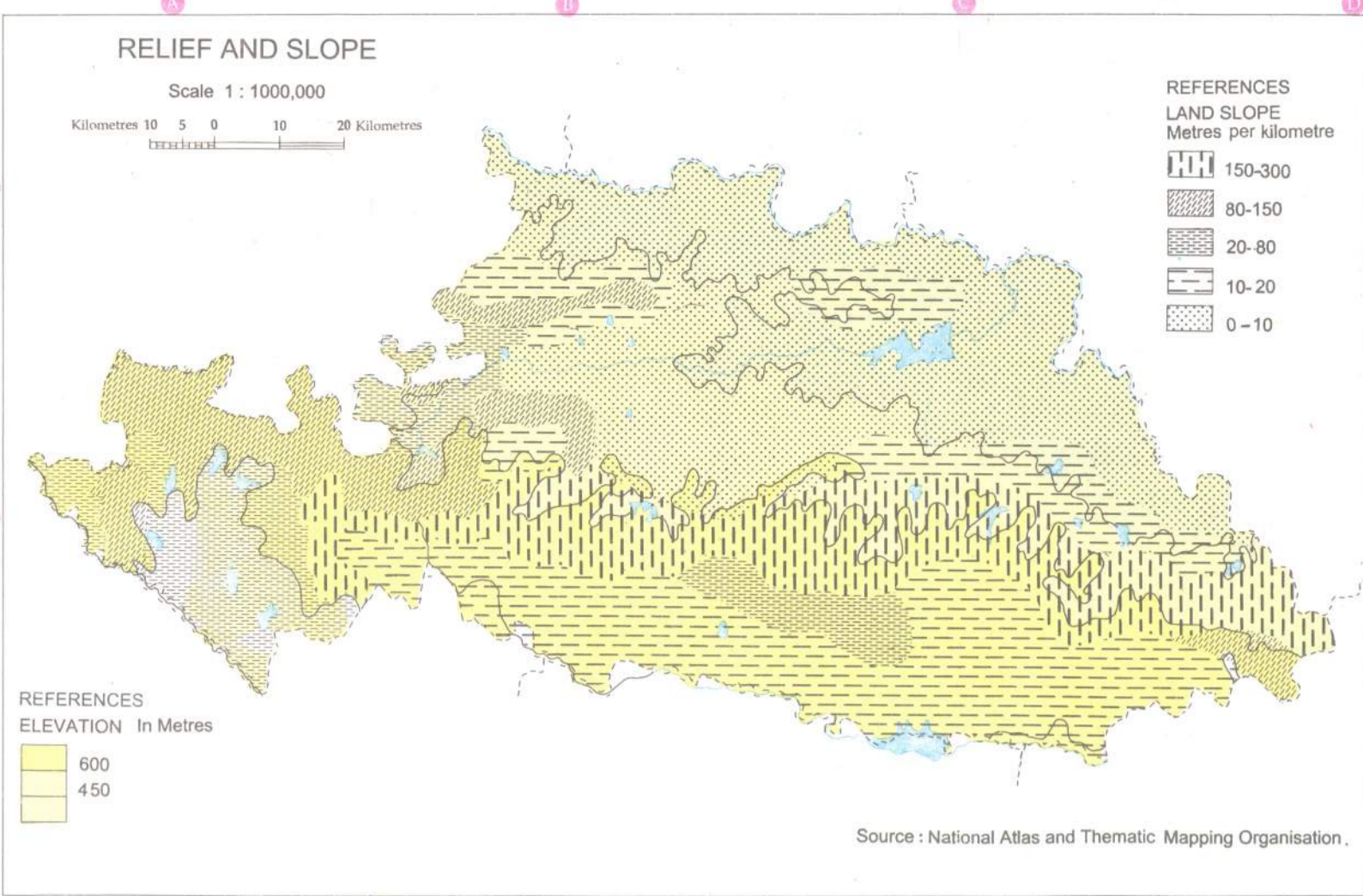

DISTRICT PLANNING MAP SERIES

BEED MAHARASHTRA

NATIONAL ATLAS AND THEMATIC MAPPING ORGANISATION

DEPARTMENT OF SCIENCE & TECHNOLOGY

Beed district is situated in the western part of Maharashtra and covers an area of 1907 sq km. It is bounded by Ahmednagar district to the north and north-west, Jalna district to the north-east, Parbhani district to the east, and Latur district to the south. The district is divided into 11 talukas.

The district is a part of the Deccan Plateau. The terrain is generally a plateau with some low hills and valleys. The highest point is the Sahyadri range in the north-east corner of the district. The lowest point is the Godavari river valley in the south-west corner.

The district is divided into 11 talukas. The talukas are: Ahmednagar, Beed, Dhurur, Jalgaon, Karjat, Parli, Patoda, Shirur, Wadgaon, and Wadgaon Buzurg. Each taluka is further divided into several villages.

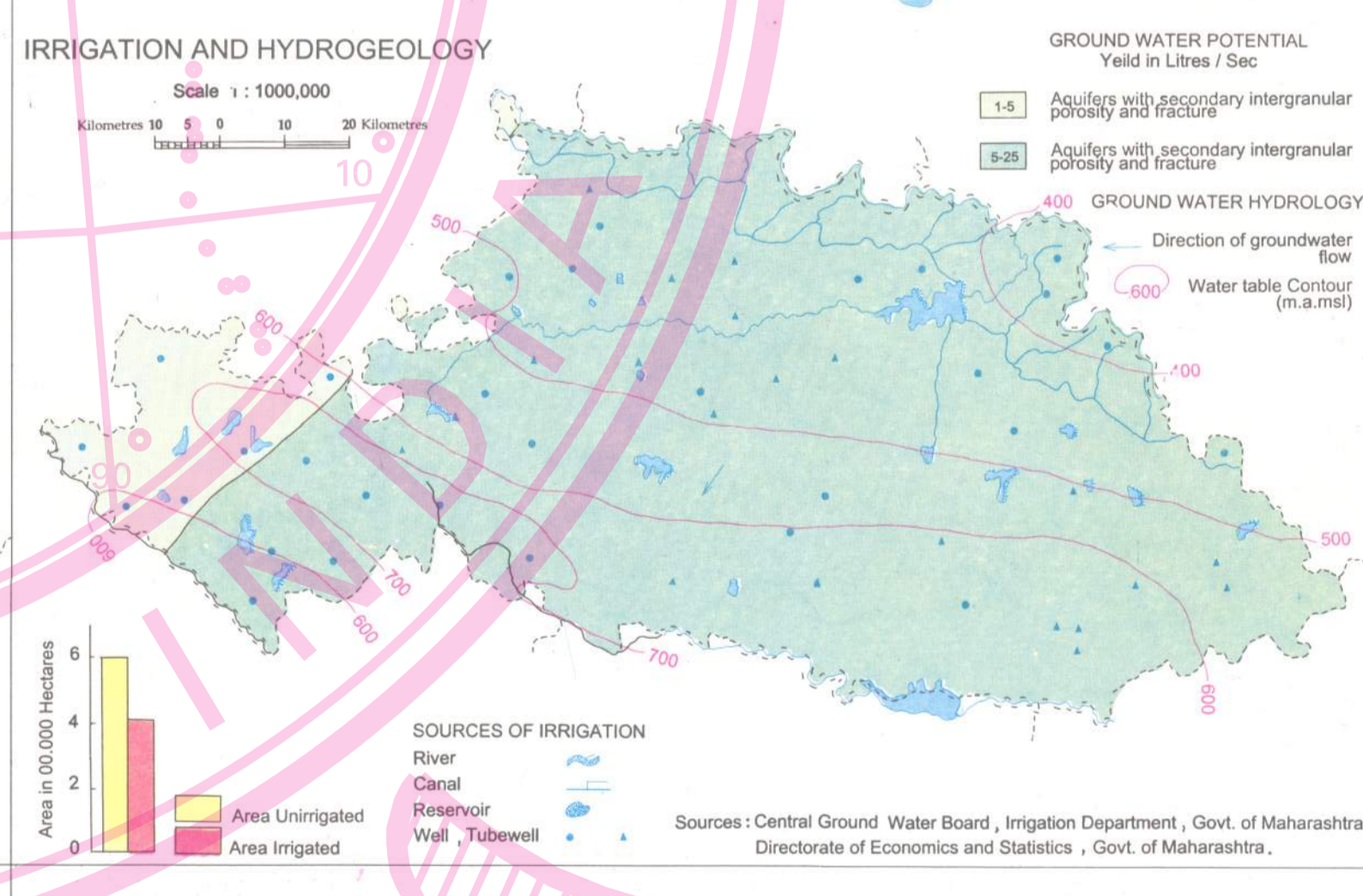
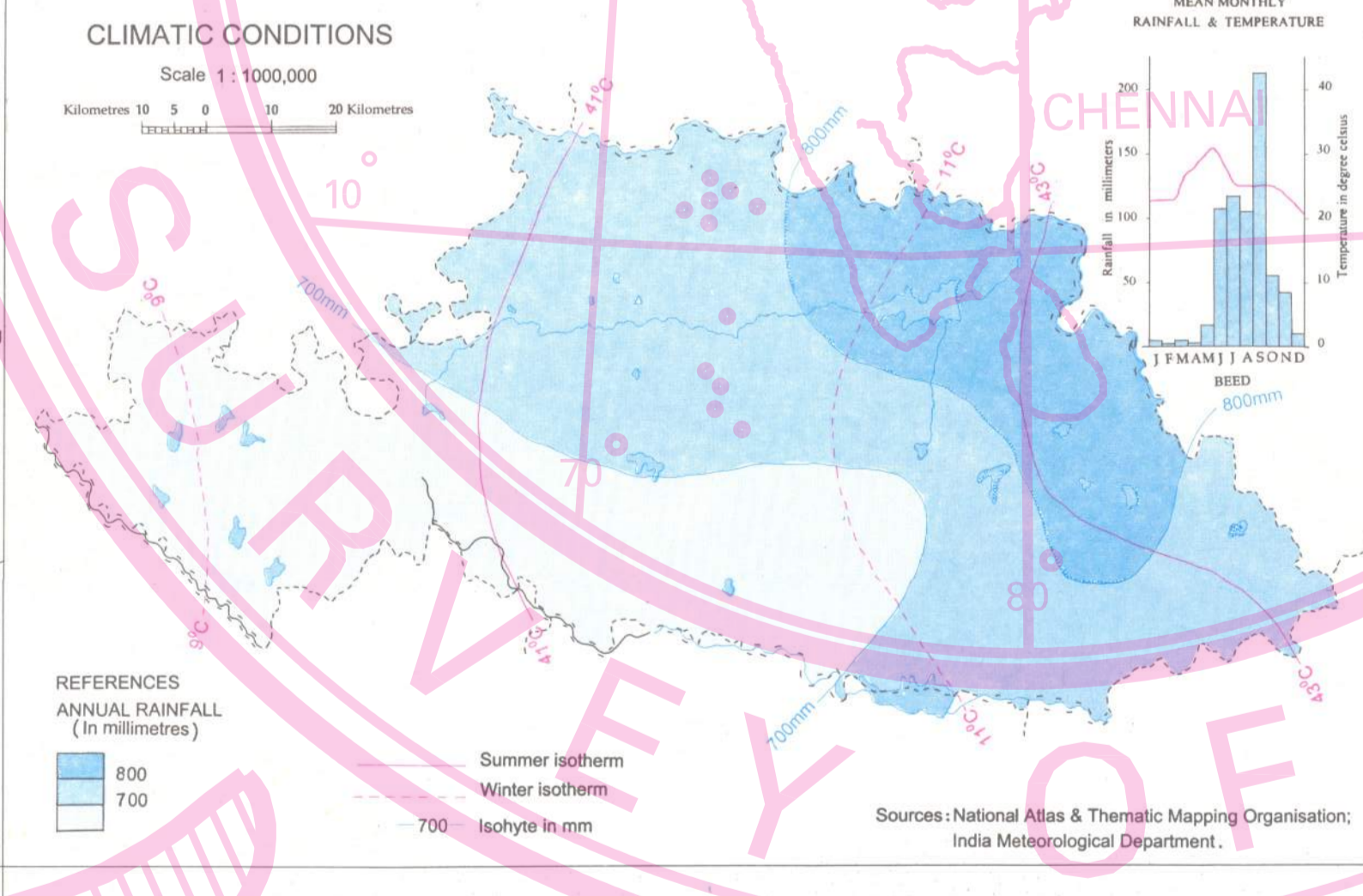
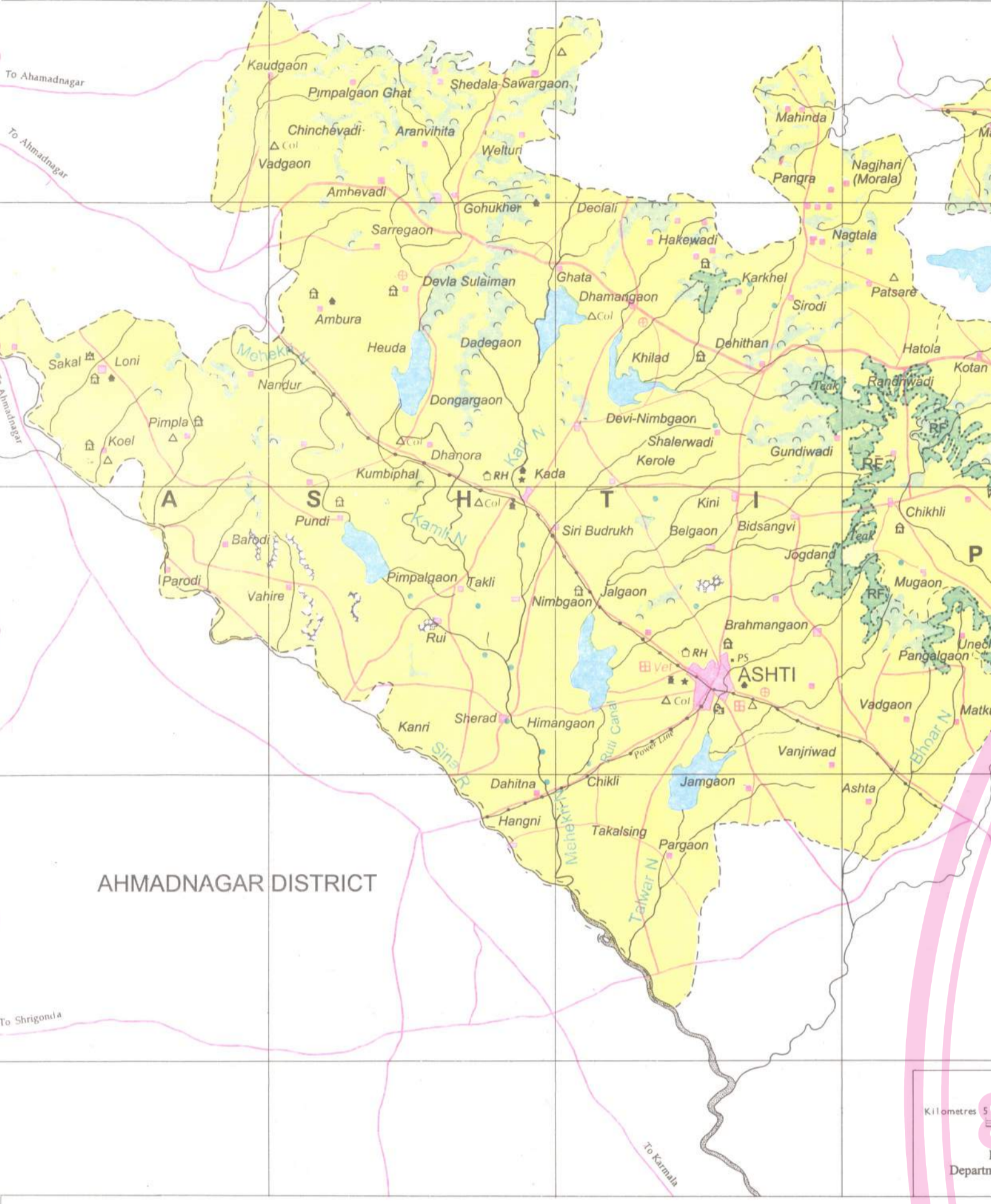

ROCKS AND MINERALS

Scale 1:1,000,000

REFERENCES

- Heavy Engineering
- Light engineering
- Paper & Paper Board
- Stone Based
- Paints & Dyes
- Printing
- Footwear
- Handicrafts
- Drugs & Pharmaceuticals
- Leather
- Other (ice)

Major Roads
 Railways (Broad gauge)
 Railways (Metre gauge)

Source: District Industries centre, Beed District, Maharashtra.

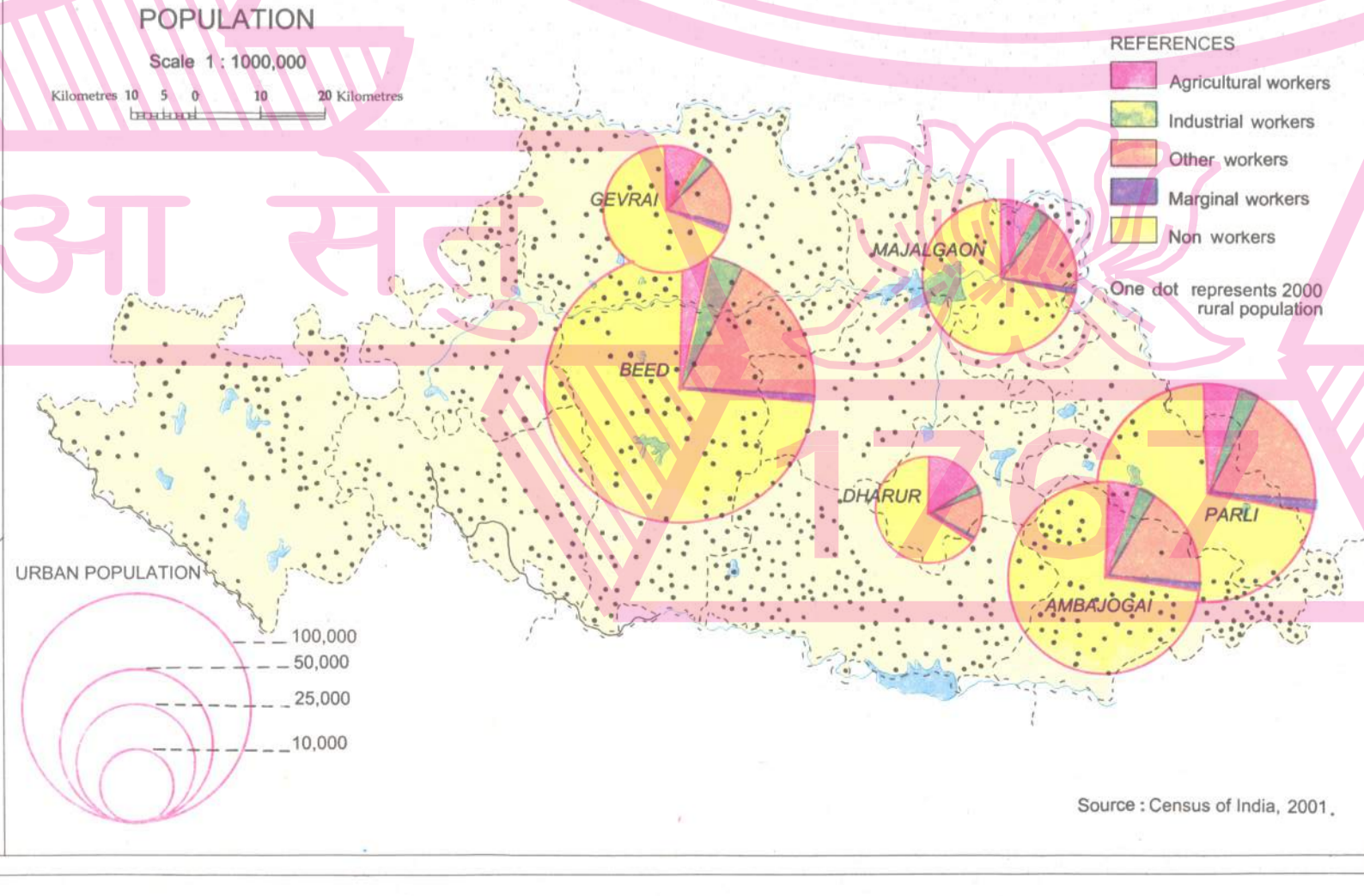
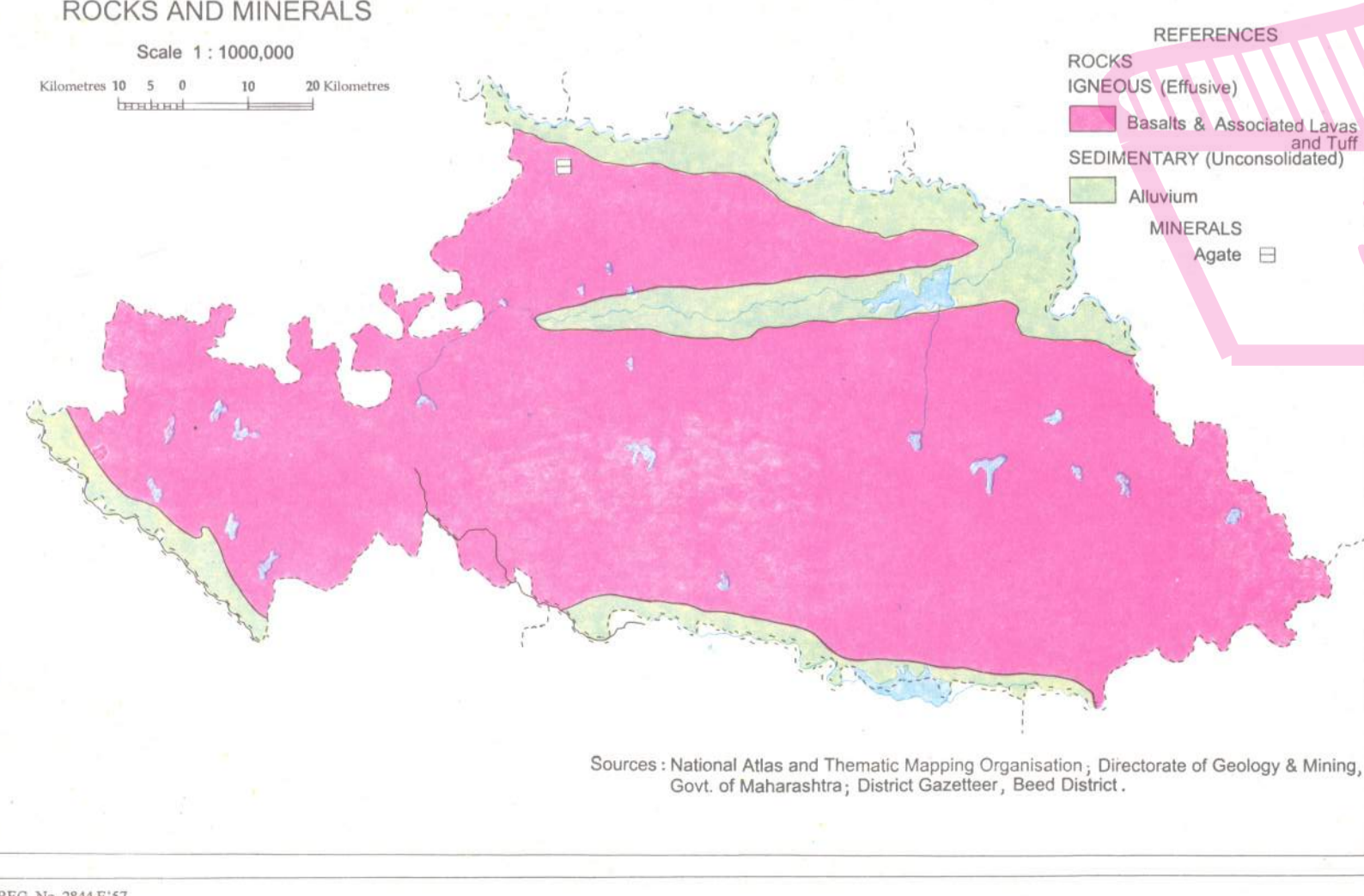

BEED TOWN

SCALE 1:16,000

REFERENCES

- Built up area
- Vacant land
- Parks & Garden
- Temple
- Mosque
- Bank
- Market

Z.P. Zilla Parishad
 Municipal Council, Beed

Source: Town Planning And Valuation Department, Beed Municipal Council, Beed.

BOUNDARIES

district, taluk, forest, Beed, Ashiti, Parli, Nandur, names of other important place, village, names of forest, forest species, roads, metalled, according to importance, unmetalled, according to importance, cart track, bridges, railway, road, railways with station, broad gauge, main power line, telegraph & telephone line, rivers, perennial, non-perennial, canal, lake / tank, well, tube well, spring, settlements: urban, rural, arable land, plantation, forest, scrub, wasteland, post office, post & telegraph office, police station, dak bungalow, inspection bungalow, rest house, reserved forest, protected forest, hospital, dispensary, veterinary hospital, places of tourist interest, market, bank, educational institution, college.